Lavori di adeguamento sismico Istituto Fermi

PIANO TERRA

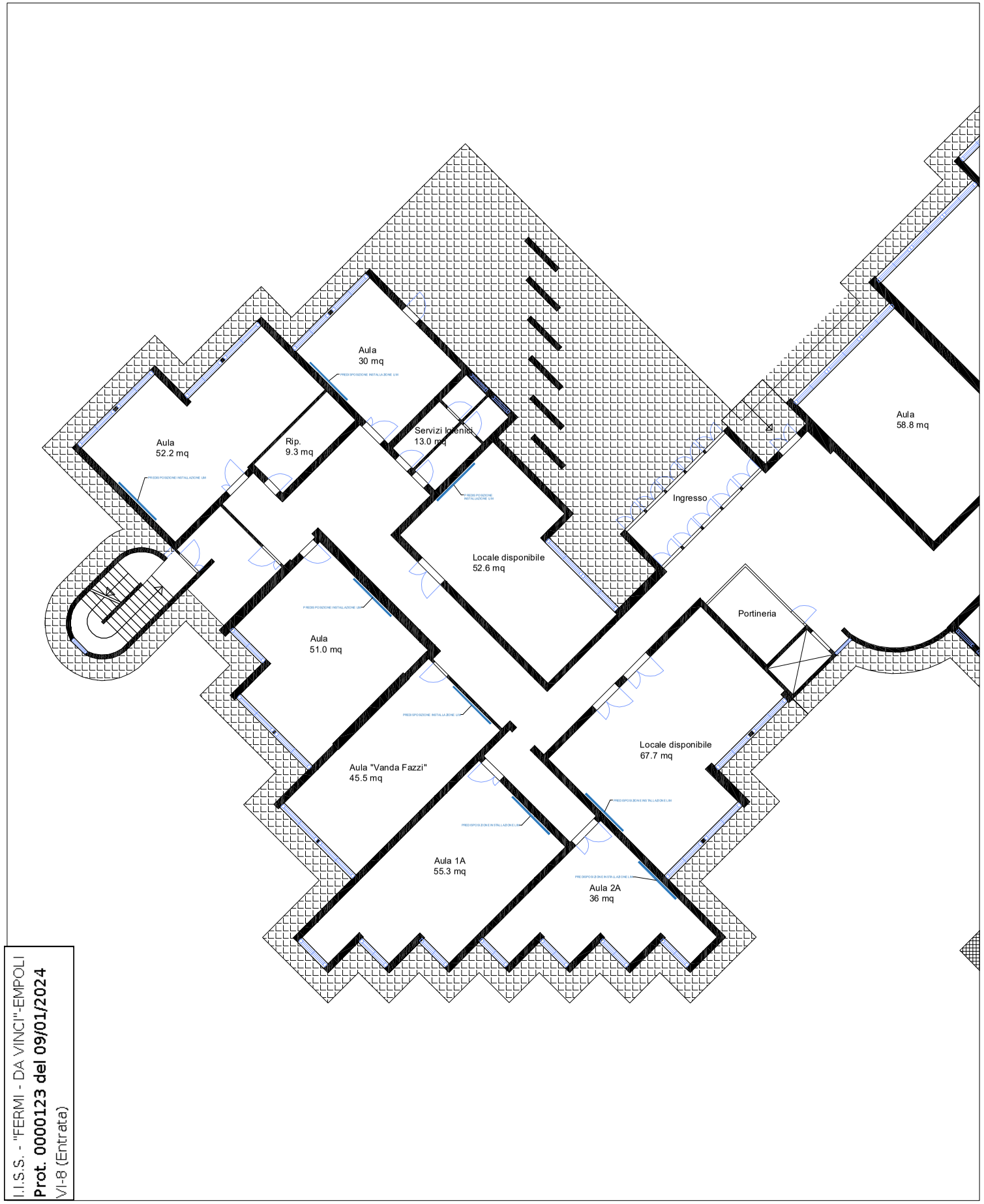

I.I.S.S. - "FERMI - DA VINCI"-EMPOLI
Prot. 0000123 del 09/01/2024
VI-8 (Entrata)

PIANO PRIMO

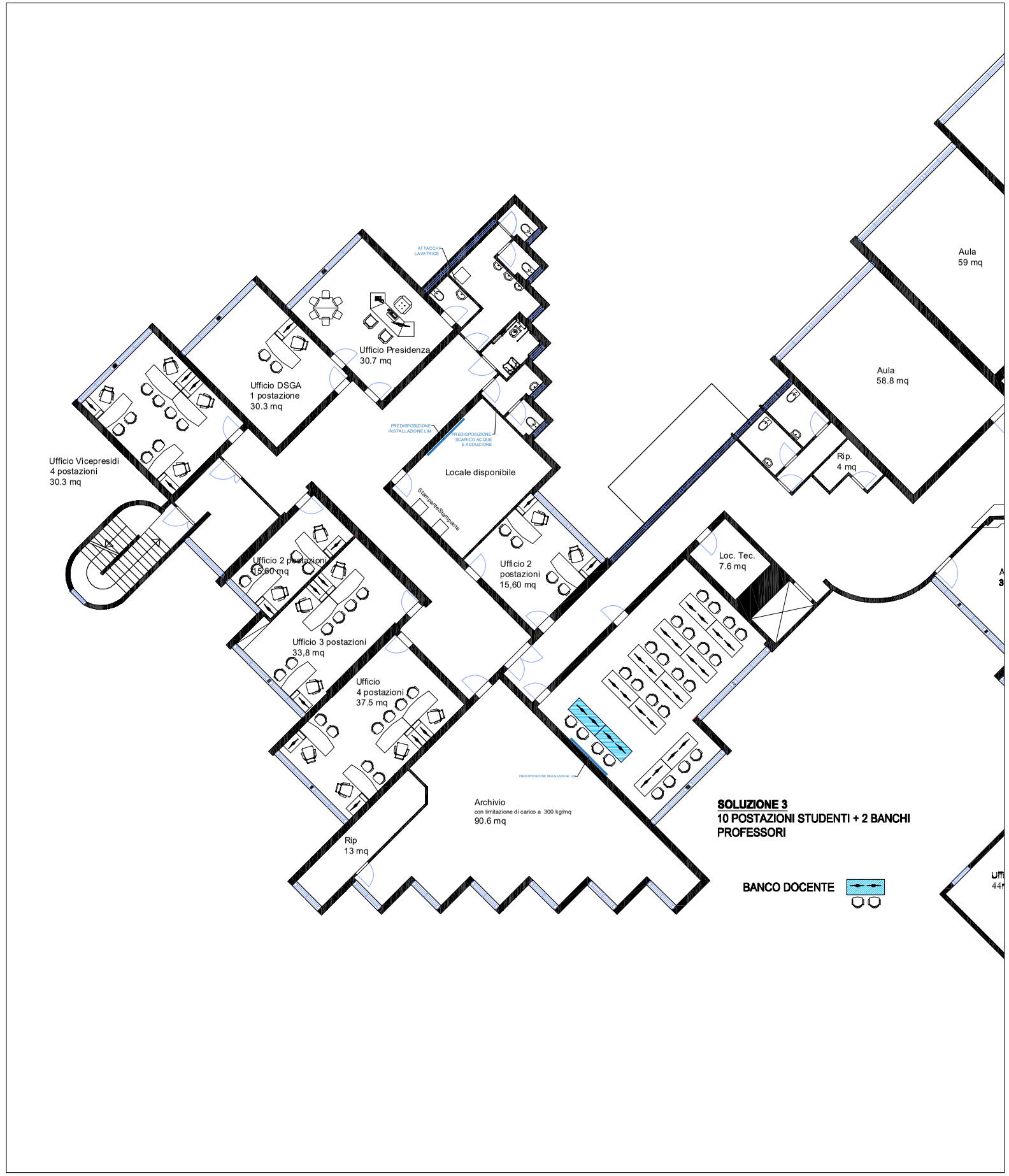

LAYOUT DEFINITIVA CORPO A ISTITUTO FERMI DI EMPOLI